

PGCCPS STUDENT ART EXHIBITS

HARMONY HALL
ARTS CENTER

PRINCE GEORGES
COMMUNITY COLLEGE

THE CLARICE

PGAHC
ORG

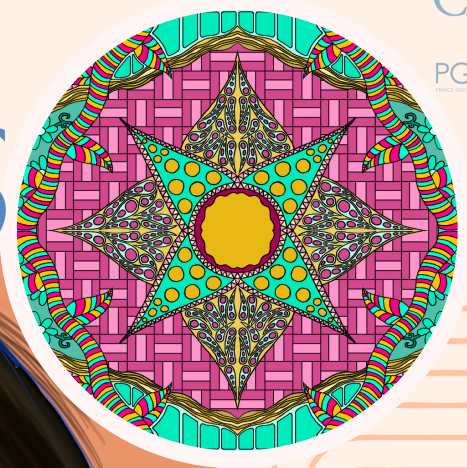

CREATIVITY - SKILL - EXPRESSION

NORTH EXHIBIT

THE CLARICE SMITH PERFORMING ARTS CENTER
8720 ALUMNI DRIVE, COLLEGE PARK, MD 20742
EXHIBITION DATES: APRIL 10TH - APRIL 18TH, HOURS: 9:00AM - 9:00PM
RECEPTION: APRIL 15TH, 6:30-8:00PM

CENTRAL EXHIBIT

PGCC - CENTER FOR PERFORMING ARTS
301 LARGO ROAD, LARGO, MD 20774
EXHIBITION DATES: APRIL 17TH - MAY 2ND, HOURS: 9:00AM - 9:00PM
RECEPTION: APRIL 17TH, 6:30-8:00PM

SOUTH EXHIBIT

HARMONY HALL REGIONAL CENTER
10701 LIVINGSTON ROAD, FORT WASHINGTON, MD 20744
EXHIBITION DATES: MAY 9TH - MAY 22ND, HOURS 9:00AM - 9:00PM
RECEPTION: MAY 15TH, 6:30-8:00PM

EXPOSICIONES DE ARTE ESTUDIANTIL DE PGCCPS

HARMONY HALL
ARTS CENTER

PRINCE GEORGES
COMMUNITY COLLEGE

THE CLARICE

PGAHC
ORG

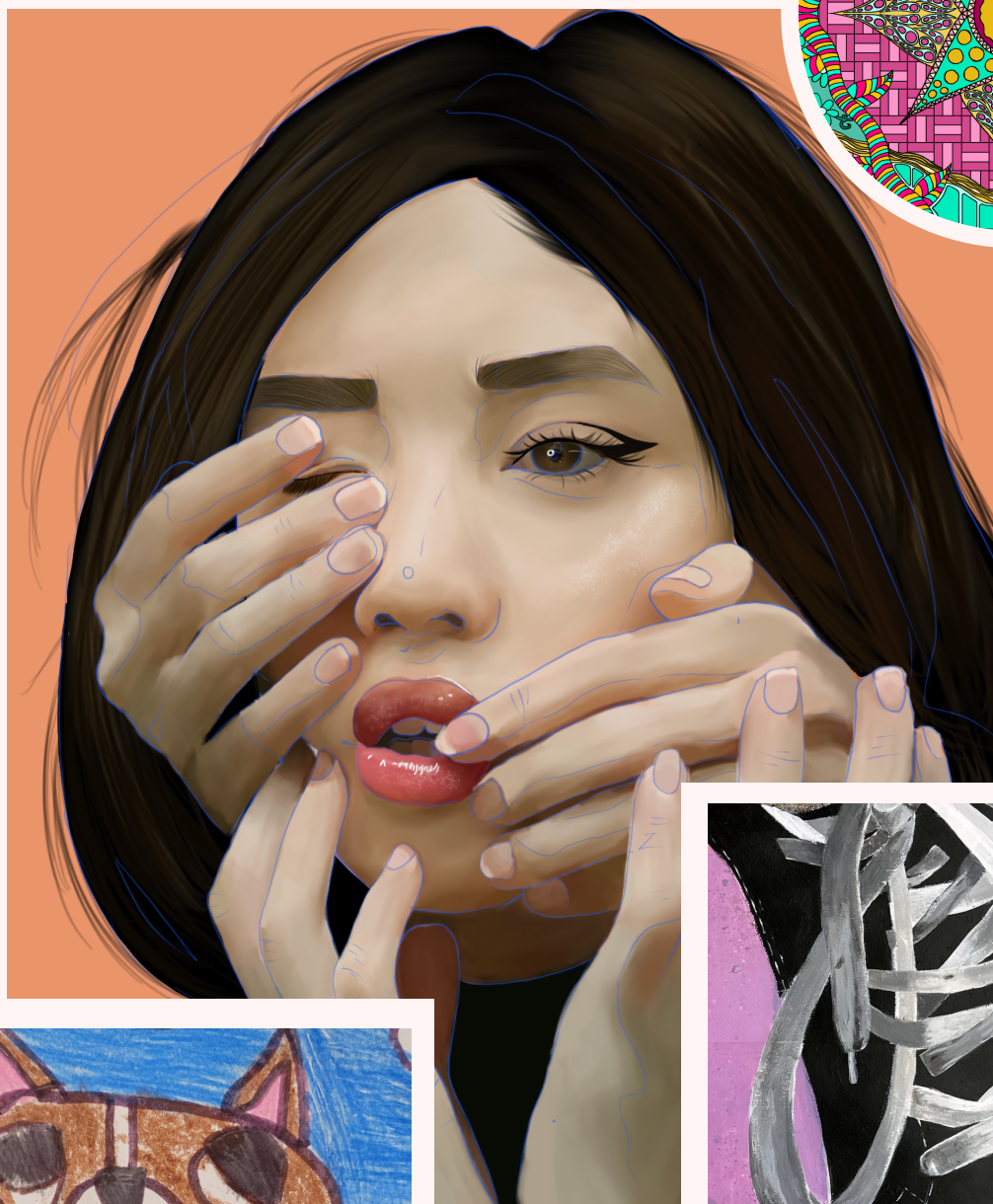
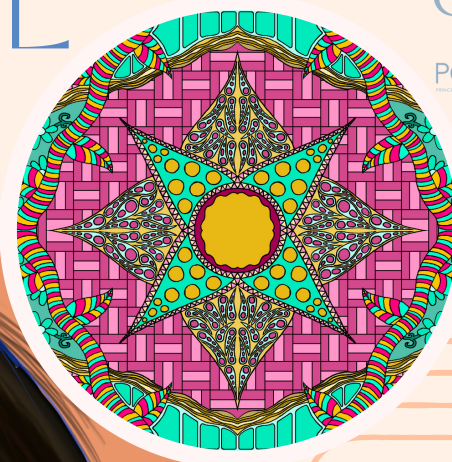

CREATIVITY - SKILL - EXPRESSION

EXPOSICIÓN DEL NORTE

THE CLARICE SMITH PERFORMING ARTS CENTER
8720 ALUMNI DRIVE, COLLEGE PARK, MD 20742

FECHAS DE LA EXPOSICIÓN: 10 DE ABRIL - 18 DE ABRIL, HORAS: 9:00AM - 9:00PM
RECEPCIÓN: 15 DE ABRIL, 6:30-8:00PM

EXPOSICIÓN DEL CENTRO

PGCC - CENTER FOR PERFORMING ARTS
301 LARGO ROAD, LARGO, MD 20774

FECHAS DE LA EXPOSICIÓN: 17 DE ABRIL - 2 DE MAYO, HORAS: 9:00AM - 9:00PM
RECEPCIÓN: 17 DE ABRIL, 6:30-8:00PM

EXPOSICIÓN DEL SUR

HARMONY HALL REGIONAL CENTER

10701 LIVINGSTON ROAD, FORT WASHINGTON, MD 20744

FECHAS DE LA EXPOSICIÓN: 9 DE MAYO - 22 DE MAYO, HORAS 9:00AM - 9:00PM
RECEPCIÓN: 15 DE MAYO, 6:30-8:00PM

EXPOSITION D'ART DES ÉLÈVES DE PGCPS

HARMONY HALL
ARTS CENTER

PRINCE GEORGES
COMMUNITY COLLEGE

THE CLARICE

PGAHC
ORG

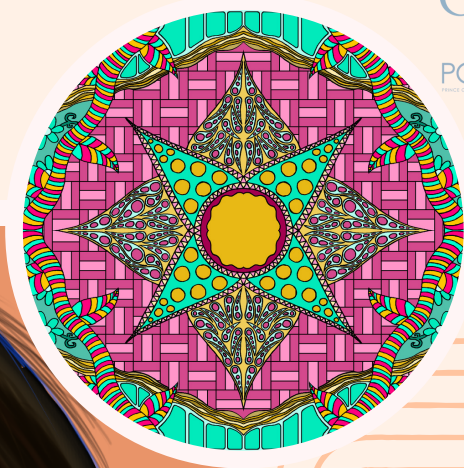

CREATIVITY - SKILL - EXPRESSION

EXPOSITION DU NORD

THE CLARICE SMITH PERFORMING ARTS CENTER
8720 ALUMNI DRIVE, COLLEGE PARK, MD 20742

DATES DE L'EXPOSITION : 10 AVRIL - 18 AVRIL HEURES : 9H00 - 21H00
RÉCEPTION : 15 AVRIL, 18H30-20H00

EXPOSITION DU CENTRE

PGCC - CENTER FOR PERFORMING ARTS
301 LARGO ROAD, LARGO, MD 20774

DATES DE L'EXPOSITION : 17 AVRIL - 2 MAI HEURES: 9H00 - 21H00
RÉCEPTION : 17 AVRIL, 18H30-20H00

EXPOSITION DU SUD

HARMONY HALL REGIONAL CENTER

10701 LIVINGSTON ROAD, FORT WASHINGTON, MD 20744
DATES DE L'EXPOSITION : 9 MAI - 22 MAI HEURES 9H00 - 21H00
RÉCEPTION : 15 MAI, 18H30-20H00